SAINT JOSEPH'S COLLEGE
BROOKLYN - NEW YORK

Library - St. Joseph's College
222 Clinton Avenue
Brooklyn, N.Y. 11205

FOOTPRINTS

126344

Table of Contents

Dedication 4
Theme 6
Kingdom 11
"245" 12
Library 14
The Mall 15
Royalty 17
Townspeople 41
Guilds 51
Senior Townspeople 75
Patrons 93

DEDICATION

The Senior Class of 1982
dedicates its yearbook to
SISTER PATRICIA MCKENNA

Although Sister Pat has not been a faculty member for long, she has already endeared herself to us as a friend and advisor. Therefore, this dedication wishes her well and hopes the halls of S.J.C. will be a little brighter in the near future because of her twinkling Irish eyes.

CAMELOT

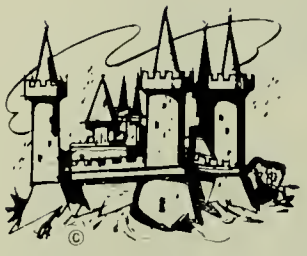

A bird's-eye view

Sister Margaret Ruddy and her fan club

A Dr. Arnez specialty

In honor of Saint Joseph, the Worker

Chemistry can be fun!

Kingdom

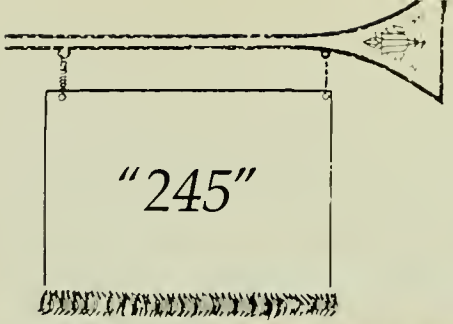
"245"

Library

The Mall

Behind bars

My thesis topic is how many people go up steps starting with the left foot.

I get a kick out of you

ROYALTY

SISTER GEORGE AQUIN O'CONNOR
President
"Empress"

SISTER MARY FLORENCE BURNS
Academic Dean
"Her Majesty"

SISTER MARGARET BUCKLEY
Assistant Academic Dean
"Earl of S.A.Y."

SISTER M. AMATA KADLACK
Registrar
"Earl of Registrar"

SISTER TERESA AVILA BURKE
Dean of Students
"Earl of Activities"

SISTER MARY ELIZABETH O'CONNOR
Treasurer
"Earl of Finance"

SISTER IRENE VERONICA VAN WESTERING
Compliance Coordinator
"Court Diplomat"

(Top) SISTER MARY ELIZABETH, GEORGEANN KELLY, INEZ MORIARTY, FLORENCE REILLY, CONSTANCE PAPALCURE

(Bottom) CLARA GRAY, VERNIE LEWIS
Business Officers
"Court Financiers"

SISTER JEAN MARIE AMORE
Child Study
"Royal Game Maker"

DOCTOR JOHN ARNEZ
Economics
"Royal Economist"

MRS. KAREN AUH
Mathematics
"Court Mathematician"

SISTER ANNE BEHRE
Child Study
"Royal Master of the Little Ones"

MISS JOSEPHINE BELLOSO
Art
"Royal Artist"

MISS GINA BETRO
Counseling and Testing
"Court Examiner"

SISTER JOAN A BLAKE
Political Science
"Court Politician"

SISTER ANN EDMUND CAREY
Classics
"Royal Sage"

SISTER JOSEPHINE MARIE CAVANAUGH
Religion
"Royal Herald"

SISTER HELENE CIBORSKI
History
"Court Historian"

MISS CATHERINE CRIFASI
Group Teacher — Child Study
"Court Governess"

MR. RAYMOND D'ANGELO
Sociology
"Court Sociologist"

SISTER SAINT FRANCIS DILGEN
Chemistry
"Court Alchemist"

SISTER PATRICIA DITTMER
Group Teacher — Dillon Child Study Center
"Master of the Little Ones"

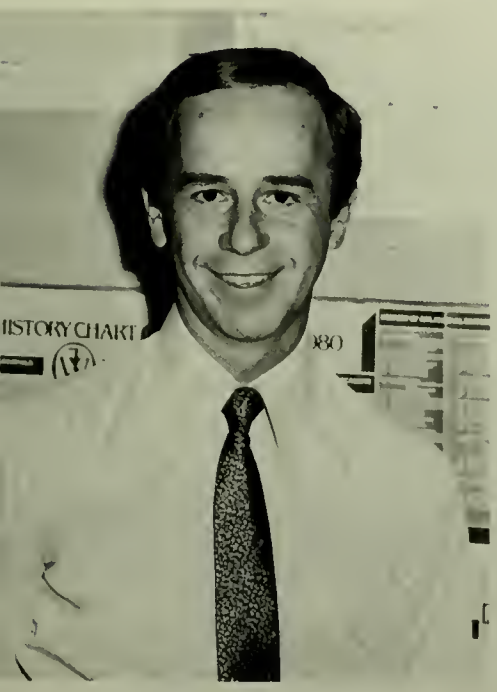

DOCTOR PAUL E. DOWNEY
Psychology
"Court Psychiatrist"

MISS ANNETTE DUBIEL
Child Study
"Royal Governess"

REVEREND RICHARD W. FERRIS
Religion
"Court Chaplain"

MRS. PATRICIA S. GABEL
English
"Court Grammarian"

SISTER JOSEPH DAMIEN HANLON
History
"Royal Travel Agent"

DOCTOR CAROL J. HAYES
Biology
"Court Biologist"

REVEREND JOHN C. HESSION
Philosophy
"Court Philosopher"

DR. D.N. HOLTZMAN
Mathematics
"Court Mathematician"

SISTER MARGARET JENNINGS
English
"Royal Travel Agent"

SISTER HELEN KEARNEY
Director of the Dillon Child Study Center
"Royal Master of the Little Ones"

DOCTOR LENORE M. KELLY
Sociology
"Court Sociologist"

DOCTOR DOROTHY A. KING
English
"Court Grammarian"

DOCTOR IRWIN LEIBOWITZ
Psychology
"Court Psychologist"

SISTER KATHLEEN LOUGHLIN
English
"Court Grammarian"

MISS EILEEN LUONGO
Group Teacher — Dillon Child Study Center
"Master of the Little Ones"

MISS MARGHERITA MAGNANO
Group Teacher — Dillon Child Study Center
"Master of the Little Ones"

SISTER MARY MAIER
Chemistry
"Court Alchemist"

MISS MONA MORAN
Group Teacher — Dillon Child Study Center
"Master of the Little Ones"

SISTER MYRA PAUL MANSFIELD
History
"Court Historian"

MS. ANNE McBREARTY
Child Study
"Master of the Little Ones"

SISTER PATRICIA McKENNA
Mathematics
"Court Mathematician"

DOCTOR STANLEY A. NEVINS
Philosophy
"Court Philosopher"

SISTER ROSAMOND O'KEEFE
Psychology
"Royal Psychologist"

MISS CYNTHIA PARRETT
Music
"Royal Nightingale"

MISS ELISE PASSIKOFF
Dance
"Terpsichorean Master"

DOCTOR ROBERT RADUS
French
"Royal Thespian"

MS. LOUISE ROSE
English
"Court Grammarian"

SISTER MARGARET RUDDY
Biology
"Court Biologist"

SISTER MARY BEATRICE SCHNELLER
Biology
"Court Biologist"

SISTER JOSEPH IMMACULATE SCHWARTZ
English
"Court Grammarian"

DOCTOR JOHN H. SEEKAMP
Spanish
"Royal Photographer"

SISTER MARY SHEPPARD
Speech
"Royal Thespian"

SISTER JOANMARIE SMITH
Philosophy
"Court Philosopher"

SISTER MARY CORDE TYMANN
Physics
"Royal Scientist"

BROTHER FERDINAND VOGRIN, O.S.F.
Chemistry
"Court Alchemist"

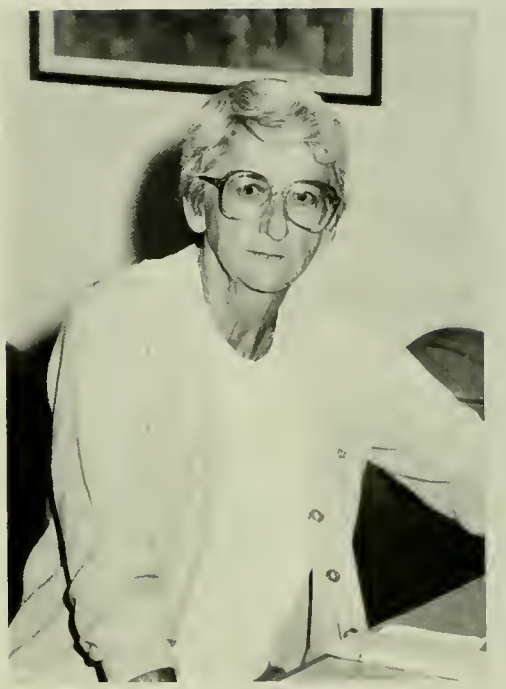

MISS MARGARET WARD
Physical Education
"Royal Joustmaster"

MR. MICHAEL WATERS
Business
"Court Tycoon"

SISTER ALICE FRANCIS YOUNG
Child Study
"Royal Master of the Little Ones"

SISTER MARY WINIFRED GRASS
Director of Libraries
"Royal Literary Agent"

MRS. DOROTHY DOROSH
Librarian
"Literary Agent"

MRS. MARIANNE DI SARNO FAHEY
Assistant Librarian
"Literary Agent"

MRS. MARY LOUISE McGEE-JENTZ
Assistant Librarian
"Literary Agent"

MS. CLARE BAUCH
Alumni Office
"Royal Associate of Prior Courts"

MISS JODI BORISUCK
Secretary to the Registrar
"Royal Scribe"

MRS. ROSEMARY CHAPMAN
General Secretary
"Royal Scribe"

MR. PETER DE FEO
Maintenance
"Enhancer of the Court"

MS. MARIE GRACE
Development Office
"Town Crier"

MR. JOSEPH FARRELL
Maintenance
"Enhancer of the Court"

MRS. MARY ELIZABETH FARRELL
Director of Alumni Relations
"Royal Associate of Prior Courts"

MR. ANDREW FLEMING
Maintenance
"Enhancer of the Court"

MS. BARBARA KOSSMAN
Secretary of Financial Aid
"Court Scribe"

MISS CATHY McKENNA
Admissions Counselor
"Accepter of Future Courts"

MRS. MARIE MARRONE
Secretary to the Academic Dean
"Royal Scribe"

MRS. KATHERINE O'CALLAGHAN
Secretary to the President
"Royal Scribe"

MR. RAYMOND PUCCI
Admissions Counselor
"Accepter of Future Courts"

MRS. ANITA SLAYMAN
Secretary of the Dillon Center
"Royal Scribe"

MRS. CAROL SULLIVAN
Director of Financial Aid
"Court Bursar"

MISS ROSALIE J. TUTINO
Vice President, Development, College Relations
"Town Crier"

MRS. SHERRIE VAN ARNAM
Director of Admissions
"Accepter of Future Courts"

In Loving Memory Of

SISTER JOAN ANCILLA BLAKE, C.S.J.

Entered Religious Life
September 6, 1951

Entered Eternal Life
February 26, 1982

TOWNSPEOPLE

Freshmen

The missing links!

No one will ever notice this sneezing powder in the potato salad.

THE young ladies from THE Mary Louis Academy.

Barbecue

" . . . and then I wrote . . . "

This fork will have to be surgically removed.

Everybody circle to the left.

Investiture

Yes, this is my famous Awards Dinner suit!

And the winner is . . .

This is the way we serve the punch.

Halloween

I can name that Roman in 3 notes!

I never go anywhere without my rag doll.

Down by the old mill stream . . .

To me, St. Joseph's is Cloud 9.

It's just another typical evening with the bio majors.

Ring Day

A ring and a rose symbolize this special S.J.C. day.

Father Ferris blesses the Junior class and their rings.

All that we have and all that we offer . . .

Junior smiles capture the spirit of the day.

Barbara Broderick receives her rose as Sister Teresa looks on.

Janine Mahfouz tells of her joy through song.

Yes, Mel, there is a Ring Day!

Graduation

Oh when the saints go marchin' in . . .

Sister Joseph Immaculate bestows the honor of the hood.

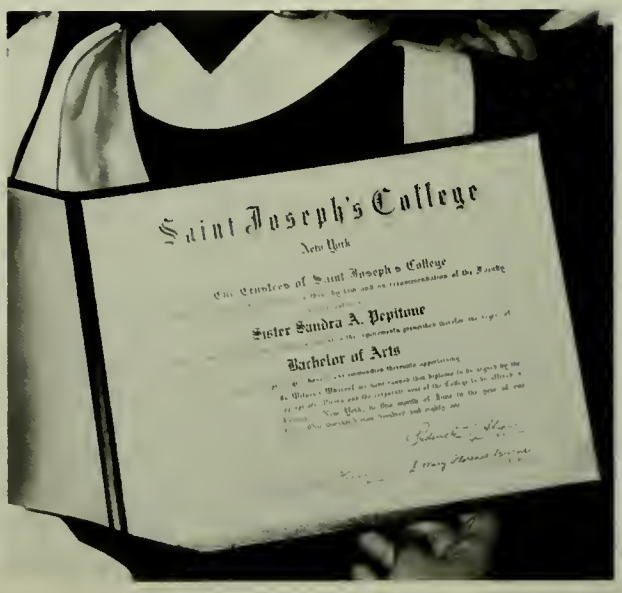

Well, a sign of the times!

Bishop Mugavero, this is your life.

The line-up

Do you think anybody noticed our fake beards?

Smile, you're on Candid Camera!

You mean this could be habit forming?

Guilds

Chapel

Players

Joe Riley — President
John Teehan — Vice President
Tom Kerrigan
Jeannette Mangiere
Kathy Kennedy
Nancy Gilchriest
Mary Ann Bisang
Mark Gleason
Ray Cashman
Tom Ahearn
Teri Brennan
Mary Waldron — Secretary
Barbara Bischoff — Treasurer
Janine Mahfouz
Terri Sadler
Walter Carlo
Perry Pellechio
Mary Ann Suarez
Ray Vera
Dan Kerrigan
Lenore Smith
Dr. Robert Radus — Moderator

THE IMPORTANCE OF BEING EARNEST
by Oscar Wilde

John, we wish you'd do something about that hair.

Joe, how wonderfully clever you are!

THE HOUSE OF BLUE LEAVES
by John Guare

Into the swamp you go!

Wow! I could've had a V-8.

All dressed up and no where to go.

There's got to be an easier way.

Psychology Club

Margaret Adamczak — Co-President
Barbara Mrozik — Secretary
Joni Anderson
Mary Donahue
Laurie Moss
Richard Washington
Stacey Kerr
Darrell DaCosta
Cathy Ferreira — Co-President
Jeannette Mangiere — Treasurer
Sister Kate Braet
Nancy Gilchriest
Mike O'Sullivan
Ray Vera
Eddie Vega
Sister Rosamond O'Keefe — Moderator

I'm not really with these three.

If you only knew why we are smiling.

Modern Dance

Tina Bifulco — President
Anne Kobel — Treasurer
Pat Bowen
Ruth Colon
Denise DiMare
Elizabeth Dillion
Maria Francavilla
Frances Correa
Linda Gibaldi
Linda Johnson
Patricia Fontana
Joseph Liguori
Ms. Elise Passikoff — Moderator
Jodi Ibone
Jeanne Meyer
Suzette Mormando
Isabel Vazquez
Joseph Arroyo
Eddie Vega
Walter Carlo
Terri Yard
Denise Trothe
Joan Grazano
Barbara Juliano
Cathy Narrington

Passing the bar

One — singular sensation . . .

Men's Athletic Association

Frank Cullen
Mike McDonnell
Doug McGregor
Matthew Irvine
Patrick Keenan
Richie Loperena
Jerry Cronin
Billy Donlon — Coach

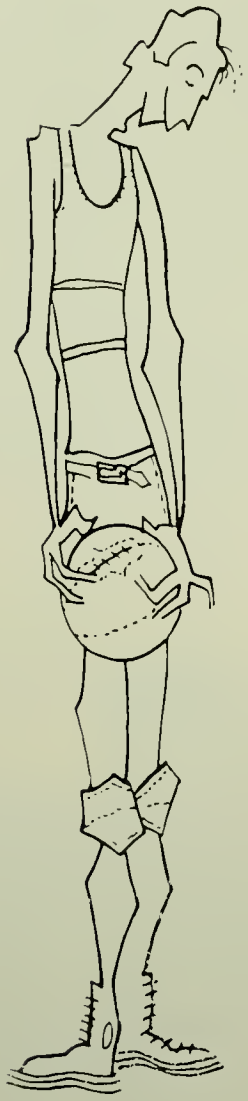

I only wish I knew which basket is ours.

Matthew, you're a master at travelling.

Patrick, you're not supposed to push the ball out of the basket.

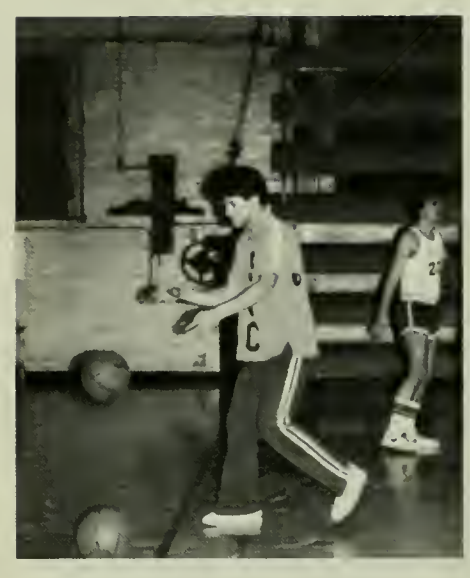

Two hands are better than one?

Mike, you dance divinely!

Women's Athletic Association

Mary Kearney
Pat Reilly
Susan Shaughnessy
Joanne Lynch
Cathy Smith
Brigid McMaster
Mabel Cabatingan
Diana Pavlic
Miss Margaret Ward — Coach

If you can't play nice . . .

Do the Bunny Hop!

Which way should I go? Which way should I go?

What grace! It's amazing!

Stand on tippy-toes!

Profile in Courage

Phi Mu

Bill Sidtis — President
John Carr
Cathy Smith
Maura O'Donnell
Brigid McMaster
Kathy Heaney

Maureen Sullivan — Vice President
Margaret Skinner
Mary Beth Doody
Tina Bifulco
Marie King
Sister Joseph Damien — Moderator

History lights up our lives!

Our future historians

Conocimiento Latino

Do you think they're together?

Santa Tumminia — President
Alice Cordero — Treasurer
Kathy Woods
Juan A. Velazquez
Parris Lucas
Donna Banks
Robert Valentin
Walter Carlo
Ray Vera
Dianne Stubbs
Brenda Caquias

Rebecca Marrero — Vice President
Lisa Cramer — Secretary
Joe Arroyo
Christine Cino
Leslie Holmes
Joy Burroughs
Lizette Rodriguez
Nancy St. Leger
Natalie Barber
Mabel Cabatingan

S.J.C.
Folk Group

Barbara takes Folk Group very seriously.

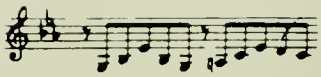

Nancy Gilchriest — President
Marie Mackey — Secretary/Treasurer
Barbara Mrozik
Sister Kate Braet
Patti Brenes
Eileen McNicholas
Jeannette Mangiere
Marie Wagner
Elizabeth A. Seton
Kathy Woods — Musical Director
Santa Tumminia
Joe Argento
Peggi Fitzgerald
Rebecca Marrero
Joe Arroyo
Ray Vera
Ellen McCarthy

Sing along with Conviction.

Political Affairs

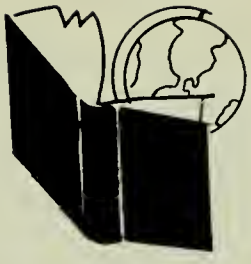

Ellen McCarthy — President
Mark Gleason — Parliamentarian
Sister Kate Braet
Jeannette Mangiere
Sister Joan Blake — Moderator
Terry Yard — Secretary/Treasurer
Joseph McHugh
Nancy Gilchriest
Monti Castaneda
Cathie Ferreira

What do you mean, I have to remove my elbows from the table?

America's future politicians.

Los Amigos

Los Amigos — The Friends

Cathy Kennedy — President
Katie O'Callaghan — Vice President
Maryann Hayes
Gina Chionchio
Mike Forino
Mark Gleason
Ray Vera

FOOTPRINTS

Nancy Gilchriest — Editor
Jeannette Mangiere
Eileen McNicholas
Sister Kate Braet
Joe Argento
Terry Yard
Barbara Mrozik — Co-Editor
Patti Brenes
Mel Ward
Maryann Hayes
Mark Gleason
Mrs. Patricia Gable — Moderator

Final deadline smiles

"Spirit"

S.J.C.'s own **Daily Planet staff**

Mark Gleason — Editor
Jerry Cronin
Dan Kerrigan
Joan Graziano
Joe Riley
Jose Jiminez
Mary McManus
Ray Vera
Jeannette Mangiere
Erin Dowd
Robert Valentin

Ray Cashman — Editor
Tom Ahern
Denise DiMare
Walter Carlo
Brendan McGuire
Mary E. Murphy
Eddie Vega
Anne DeMuro
Frank Cerasoli
Ellen McCarthy
Mr. Ray Pucci — Moderator

Photography Club

Joe Argento — President
Patti Brenes — Vice President
Jeannette Mangiere
Liliana Maniecke
Jose Jiminez
Ellen McCarthy
Dr. John Seekamp — Moderator
Ray Cashman
Geihan Gadelrab
Richard Washington
Pat Bowen

These members aren't camera shy!

Special Programs

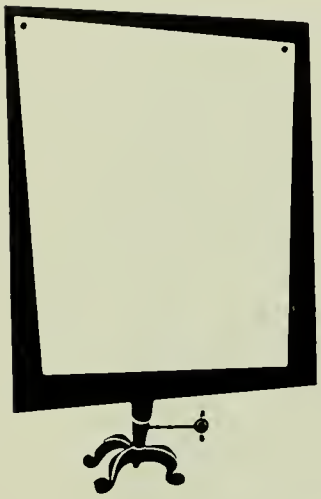

Noreen Munnelly — Chairperson

Chris Marchese
Brigid McMaster
Marty Griffin
Nancy Gilchriest

Pat Burns — Secretary/Treasurer
Mel Ward
Jeanne Egan
Deirdre Frary

Barbara, the camera is this way.

Science Club

Those scientific smiles!

Joe Riley
Kathy Woods
Jeannette Mangiere
Mary Waldron
Joe Argento
Rita Dolan
Geihan Gadelrab
Sister Mary Maier — Moderator
Santa Tumminia
Rebecca Marrero
Maria Wagner
Christine Cino
Mike O'Sullivan
Ursula Boruta
Joe Arroyo

Art Club

Miss Belloso is a real cut-up!

Mary Donohue — President
Richard Washington
Marie Farnen
Miss Josephine Belloso — Moderator

"T" for two?

Religious Affairs

We're no angels!

Tina, our President

Smile, God loves you!

Tina Bifulco — President
Nancy Gilchriest
Mel Ward
Dr. Dorothy King
Barbara Mrozik — Secretary/Treasurer
Sister Kate Braet
Marie Mackey
Sister Josephine Marie — Moderator

Student Government

Joe Argento
Barbara Bischoff
Ray Cashman
Steve Donnelly
Mark Gleason
Dan Kerrigan
Richie Loperena
Chris Marchese
Doug McGregor
Noreen Munnelly
Pat Reilly
Lenore Smith
Santa Tumminia
Kathy Woods

Joe Arroyo
Patti Brenes
Walter Carlo
Jeanne Egan
Marty Griffin
Tom Kerrigan
Janine Mahfouz
Rebecca Marrero
Brigid McMaster
Katie O'Callaghan
Joe Riley
Maureen Sullivan
Mary Waldron
Ray Vera

Tina Bifulco
Pat Burns
Fran DeSimone
Tommy Force
Maryann Hayes
Joe Liguori
Jeannette Mangiere
Ellen McCarthy
Eileen McNicholas
Mike O'Sullivan
Terri Sadler
John Teehan
Richard Washington

This is the first time no one has been out of order.

Anne DeMuro
President

Kathy Reilly
Vice President

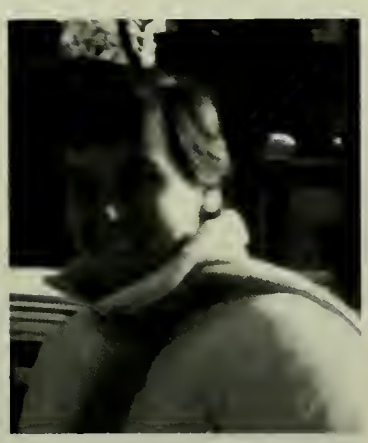

Nancy Gilchriest
Treasurer

Mary Ellen (Mel) Ward
Secretary

Juggling was never my strong point.

Did I happen to mention that my middle name is Clumsy?

Dueling banjos

SENIOR TOWNSPEOPLE

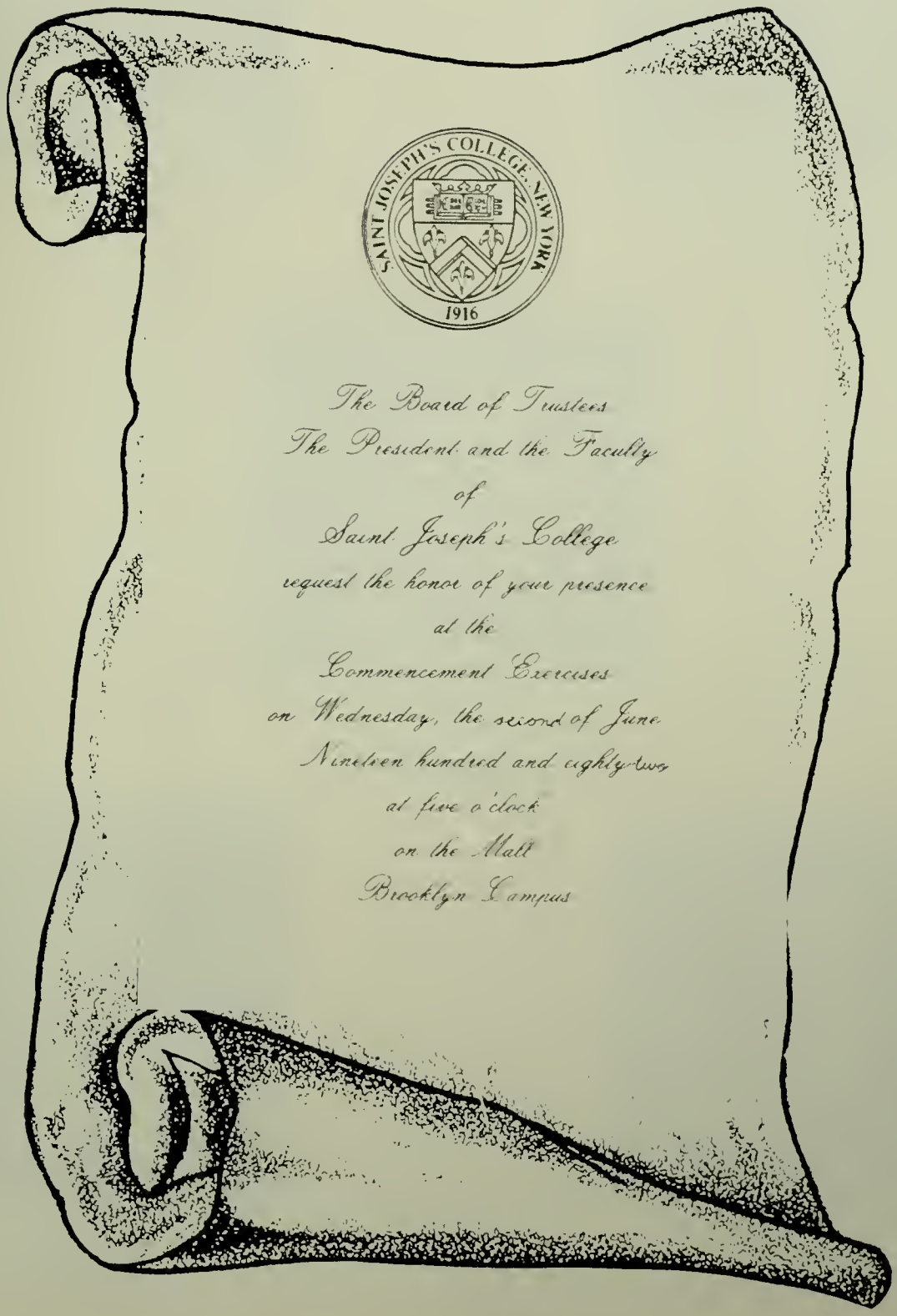

MARGARET ADAMCZAK, B.A.

Psychology

Psychology Club — President; Women's Varsity

JONI ANDERSON, B.A.

Psychology

Psychology Club

JOSEPH ARROYO, B.S.

Biology

Conocimiento Latino; Folk Group; Science Club; Senate

GERIANNE BOLAND, B.A.

Child Study

JULIANNA BOVE, B.A.

Child Study

THOMAS BRADY, B.A.
English

BERNADETTE BROSNAN, B.A.
Child Study

CATHY SAPUTO CALDAROLA, B.A.
Child Study

JOHN CARR, B.A.
English
Phi Mu; Political Affairs

MIRIAM CARROLL, B.A.
Child Study

ANTHONY CECERE, B.S.
Biology
Men's Varsity

MONICA CELI, B.A.
Mathematics

CHRISTINA CINO, B.S.
Biology
Conocimiento Latino; Science Club

DONNA TOBIN COLON, B.A.
Social Science
Los Amigos

DONNA CORRADO, B.A.
Psychology
Psychology Club

ANNE DE MURO, B.A.

Child Study

Beta Upsilon Delta; College Advisory Council; Folk Group; Special Programs; Student Council; Student Judicial Committee; U.A. President; U.A. Treasurer

TONI DIAZ, B.A.

Social Science

MARY F. DONAHUE, B.A.

Child Study

Art Club — President; FOOTPRINTS — editor 1981; Psychology Club

KATHLEEN DONNELLY, B.A.

Spanish

Los Amigos — President; 101 Nights

MARY BETH DOODY, B.A.

Child Study

Phi Mu

DOMONIQUE FERNANDEZ, B.A.
Psychology

CATHERINE FERREIRA, B.A.
Psychology
Psychology Club — Co-President; Senate

RUTH GALARZA, B.A.
Child Study

JOSEPH GENNARDO, B.S.
Chemistry

LINDA GRANT, B.S.
Biology

SUSAN HARKINS, B.A.
Speech

KATHLEEN HEANEY, B.A.
Speech
101 Nights

MATTHEW IRVINE, B.A.
Social Science
Men's Varsity

SORAYA JACOME, B.A.
Social Science

MARY KEARNEY, B.A.
Social Science
Athletic Association Treasurer;
Women's Varsity

ANGELA KEENAN, B.S.
Chemistry

KATHLEEN KENNEDY, B.A.
Social Science
Chapel Players; Los Amigos - President

THOMAS KERRIGAN, B.A.
Social Science
Chapel Players; Senate; Sophomore Class Representative; Special Programs; Student Council

MARGARET KIMKOWSKI, B.A.
English

MARIE KING, B.A.
English
Phi Mu

PATRICIA KITTANY, B.A.
Child Study

BARBARA KREITSCH, B.A.
Social Science

DOROTHY LAMM, B.A.
English

MARY LINDNER, B.A.
Child Study

LISA MADDEN, B.A.
English
Phi Mu

REGINA MADDEN CAMMAROSANO, B.A.
Child Study
Beta Upsilon Delta

BARBARA MALKAS, B.S.
Chemistry

REBECCA MARRERO, B.S.
Biology
Conocimiento Latino; Folk Group; Science Club; Senate

BONNIE MAXWELL, B.A.
Child Study

EILEEN McPARTLAND, B.A.
Child Study
Los Amigos

MARYANN MOESCH MILLS, B.A.

Child Study

LAURA MOSS, B.A.

Psychology

Beta Upsilon Delta; Psychology Club

BARBARA MROZIK, B.A.

Child Study

Beta Upsilon Delta — Chairman; Folk Group — President, Secretary/Treasurer; FOOTPRINTS — co-editor 1982; Psychology Club — Secretary; Religious Affairs — Treasurer

NOREEN MUNNELLY, B.A.

Social Science

Chapel Players — Treasurer; Los Amigos; Senate; Special Programs — Chairman; Student Council

DIANA NARDI, B.A.

Child Study

CATHERINE O'CALLAGHAN, B.A.

Child Study

College Advisory Council; Los Amigos — Treasurer; Senate; Speaker's Committee — Chairman; Student Judicial Committee

MAURA O'DONNELL, B.A.

Child Study

Phi Mu

MICHAEL O'SULLIVAN, B.S.

Biology

Psychology Club, Science Club; Senate; Special Programs

SUSAN PARRILLA DE ANGELIS, B.A.

Child Study

AUDREY PERRY, B.A.

Child Study

SHARON PETTY, B.A.
Child Study

DANIEL PLUTA, B.A.
Social Science

DIANE PRATT, B.S.
Biology

MARY ELLEN REGAN, B.A.
Child Study

KATHLEEN M. REILLY, B.A.
Child Study

Beta Upsilon Delta; Chapel Players; College Advisory Council; Men's Varsity — Manager; U.A. Vice President

REGINA RICHMOND, B.A.
English

JOSEPH RILEY, B.S.
Biology
Chapel Players — President; Folk Group; Junior Class Representative; Science Club; Senate; Senior Class Representative; Student Council

MARGARET ROHAN, B.A.
Social Science

IRENE SANTANIELLO, B.A.
Social Science
Sociology Club — President

DOLORES SHARKEY, B.A.
Child Study

WILLIAM SIDTIS, B.A.
History
Phi Mu

LAURA SINKEVITCH, B.A.
Social Science

CATHERINE SMITH, B.A.
Child Study
Phi Mu; Women's Varsity

MARIA SOBIERAJ, B.S.
Chemistry

STEPHEN SOMERS, B.S.
Chemistry
Men's Varsity

FRANCES SPAGNUOLA, B.A.
Child Study

MERLYNNE ST. BERNARD, B.S.
Biology

MAUREEN SULLIVAN, B.A.
History
Phi Mu; Senate

DEBORAH TORRES, B.A.
Child Study

KAREN TRIVENTO, B.A.
Speech

DENISE TROTTA, B.A.
English

SANTA TUMMINIA, B.S.
Biology
Conocimiento Latino — President; Folk Group; Science Club; Senate

MARIA VOGELSTEIN, B.S.
Chemistry
Science Club

MARY WALDRON, B.S.
Biology
Chapel Players — Secretary; Science Club; Senate

BARBARA WASIELESKI, B.A.
Child Study

KATHLEEN WOODS, B.S.

Biology

Conocimiento Latino; Folk Group — Musical Director; Science Club; Senate

MARY ANN WYDRONEK, B.A.

Social Science

CAMERA SHY

JEAN BRASHER, B.A., *Child Study*
ZULMA CINTRON, B.A., *History*
CELESTE FARMER, B.A., *Child Study*
SISTER TAINA HEPTIG, B.A., *Child Study*
MARIA KIESZAK, B.A., *Social Science*
DEBRA TITUS, B.A., *Child Study*
DIANE WEISSLER, B.A., *Psychology*
MELISSA YARD, B.A., *Mathematics*

PATRONS

CONGRATULATIONS!

BISHOP KEARNEY HIGH SCHOOL

Best Wishes!

CELLARS

established 1972

250 De Kalb Avenue

Brooklyn

JOE'S PLACE

264 Waverly Avenue (At De Kalb)

Brooklyn, New York 11205

(212) 622-9244

Best Wishes

from

GAMI

Graphic Art Mart Inc.

321 De Kalb Avenue

Art and Photo Supplies

Frames — Laminations

Compliments of

ST. FRANCIS PREPARATORY SCHOOL

FRESH MEADOWS,

NEW YORK

Congratulations

to the Class of '82

ST. SAVIOUR HIGH SCHOOL FACULTY AND STUDENTS

Cino's Restaurant

243 De Kalb Avenue

Brooklyn, New York

Fine Italian Food

622-9249

Closed Sundays

The Faculty and Staff of

OUR LADY OF PERPETUAL HELP HIGH SCHOOL

extend sincere best wishes to the Class of 1982.

We hope that its members will take their places among the countless well-rounded graduates that S.J.C. sends forth each year.

To The Class of '82

"THERE COMES A TIME"

Best of Luck

The Band of Rogues

Mike O'Sullivan

Joe Riley

Joe Argento

Tom Kerrigan

John Teehan

(Don't Forget "Hat Head" and "The Moose")

"Now Wasn't That A Party!!"

Congratulations
to the
Class of '82

Francis X. Bolton
Delmar Printing Company

788-2282

To Barbara, Our Fearless Leader,

Congratulations!

May Grace and Conviction be

with you always!

Love,

Jeannette, Patti, Eileen,
Maria, Kate and Nancy

Congratulations and Best Wishes

to the

Class of 1982

FOOTPRINTS Staff

PATRONS

MR. AND MRS. EDWARD MROZIK

SISTER JOANMARIE SMITH

MRS. JAMES P. GILCHRIEST

CECELIA A. BRADY

FRANCES M. BRADY

REGINA M. BRADY

THE CHERUBS

BARBARA, BEST OF LUCK — NANCY

BARBARA F. MROZIK

CONGRATULATIONS AND BEST WISHES —
THE MACKEY FAMILY

SPONSORS

Mr. and Mrs. Vincent Sullivan

Sister Joseph Damien

Sister Saint Francis

Nancy Gilchriest

Anne, Thanks for everything — A Friend

Barbara, Kathy, Santa, Rebecca, and Joe, Mother Seton will miss you — Love, Folk Group

The left-overs go to you know who!

Sister Mary Sheppard

BOOSTERS

Sister Mary Beatrice
Noreen Munnelly
Oh-tay Panky!
Good luck Anne, Barbara and Kathy — Love, Pat
Nothing — K.R.
To Dick Bruce — Love The Andrews Sisters
What! More change?
Barbara made the Dean's List
Hello, Anastasia!
Hello, Frederica!
Hello, Hortense!
T.B.O.R. rides again
Maria Guglielmi's Fan Club
Pola Negri's Fan Club
Cecelia Gilchriest
Claudia Gilchriest
Joe, "Wasn't that a party!!" Mike
Best of Luck from the "Rogue Scholars"
Daniel Kerrigan
The Bird flies on!
J.R. It's time!! Mike O
Ferfectly prank
"Babci"
Cosmos Soccer Club ASL Champions '72, '77, '79, '80
The Midnight Typist
You know I'm no Santa Claus
Klondike Fuzzy and Beaver Face
How's your Karma?

Do you think they'll notice we're pouring it back in?

I wish Tina would do her *own* homework!

I always bring my lunch to school.

The MC MASTER MOBILE

Joe, are your feet glued to the floor?

Pool 101

Don't worry; I'll catch you.

Aunt Jemima pancakes without the syrup . . .

We all knew that Lenore was out of her tree.

Secondary education is no laughing matter.

This next question is a toughie: NAME?

The Thinkers

I just love these happy occasions.

I thought I'd water the cement.

Will the real Nancy Gilchriest please stand up?

A pretty girl is like a melody.

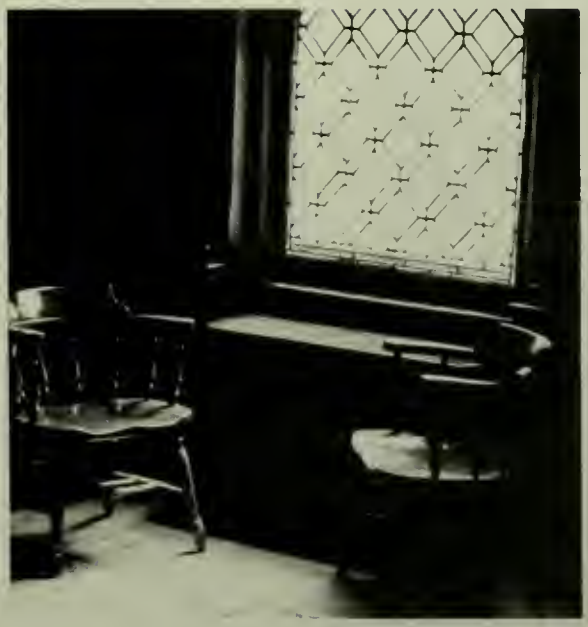

Radiator for two with a view?

The road to success.

What's for lunch, Mary?

The famous Coke — Sunkist challenge.

It's 10 P.M. Do you know where your car is parked?

I'm doing my homework for Sleepwalking 101.

I wish I knew what I was reading.

Saint Joseph's Christmas.

This girl is head and shoulders above the crowd.

Charlie Brown revisited.

Council's Christmas Crib.

A-wassailing we will go.

Susan seems to be very thirsty.

What's different about this picture?

The famous (or infamous) Band of Rogues.

You, too, can make up your own Irish history!

Girl of 1000 Faces.

So that's what Jodi's last name is!!

Who broke the howdoyoucallit?

Moe, Larry and Curly

You're dribbling on my feet!

Help send this teacher to the college of your choice.

Then the Momma Bear said to the Poppa Bear . . .

Hey, this isn't as hard as I thought.

Pay no attention to the writing on the wall.

Yes, Nancy is carrying a book.

Señor Wences would be proud.

I try to talk into my book at least twice a day.

Margaret, we know you're not really working.

Mother Seton's Fan Club.

Laura Mojezko — an integral part of the Financial Aid Office

Lenore has developed Video Elbow.

I'd like to thank the Academy . . .

This is what I call "independent study."

Table Talk at "232"

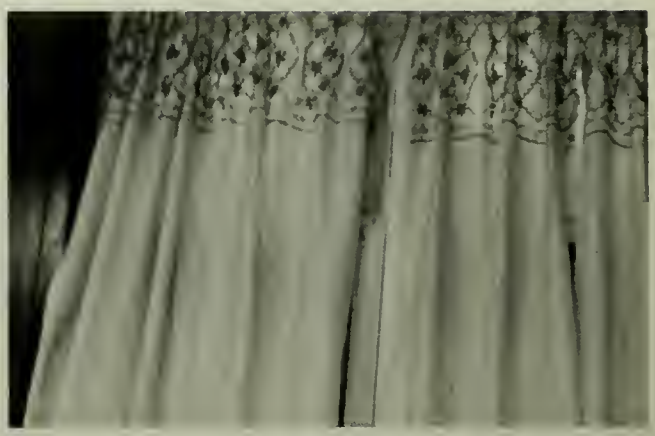

It's curtains for you!

126344

Saint Joseph's College — the crossroad to learning.

Archive